NOTES:

1) DIMENSIONS ARE IN INCHES.
2) APPLY WIRE ASSIGNMENT LABEL 6 INCHES FROM WIRE END.
3) WIRE LABEL SIZE SHALL BE 1 INCH MIN.
4) ITEM 3 (2) WIRE INSTALLATION. STRIP ENDS AND STACK ROUTING BOTH WIRES TO THE SAME END OF THE RECEPTACLE.
5) APPLY BLACK WIRE LABEL 1 INCH FROM WIRE END.
6) ALL WIRE SHALL BE LOOMED 10 INCHES FROM END OF THE WIRE UNLESS OTHERWISE NOTED

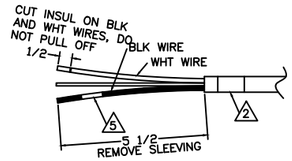

DETAIL A
13 PLACES

ITEM	QTY	SIZE1	UNITS	PART#	DESCRIPTION	MATERIAL	NOTE
1	1	1616	in	001106	CABLE 10/2 ROMEX		
2	1	5700	in	007858	CABLE 12/2 ROMEX		
2	1	242	in	007858	CABLE 12/2 ROMEX		IF BASE FREEZER
3	2		ea	009199	RECEPT SINGLE WHITE FLUSH SCD 15A	PASS & SEYMOUR SC-821-M3	
4	66		ea	019789	LABEL		
5	10		ea	007903	CONNECTORMOLEX 14-12 GA (SOLID)		
6	4		ea	020716	CONNECTOR MOLEX 10 GA (SOLID)		
7	1	282	in	5004603	1-1/4" DIA LIQUID TIGHT TUBING		
8	2		ea	009200	JUNCTION DEVICE WHITE SCD 20A	PASS & SEYMOUR SC-014-P	
9	1	428	in	007858	CABLE 12/2 ROMEX		IF HEATED TILE
10	1	446	in	009148	LOOM 5/8" DIA		
11	1	290	in	5019697	LOOM 1/2" DIA		
12	1	210	in	009150	LOOM 1" DIA		
13	1	60	in	009151	LOOM 1 1/2" DIA		
14	1	130	in	009154	LOOM 1 1/4" DIA		
15	1		ea	5014148	RECEPT SINGLE 15A BR SCD	PASS & SEYMOUR SC821-M1	
16	1	814	in	038697	CABLE 14/3 ROMEX		
17	1	158	in	007882	1/2" DIA LIQUID TIGHT TUBING		
18	1		ea	009198	RECEPT DUPLEX 15A WH SCD		

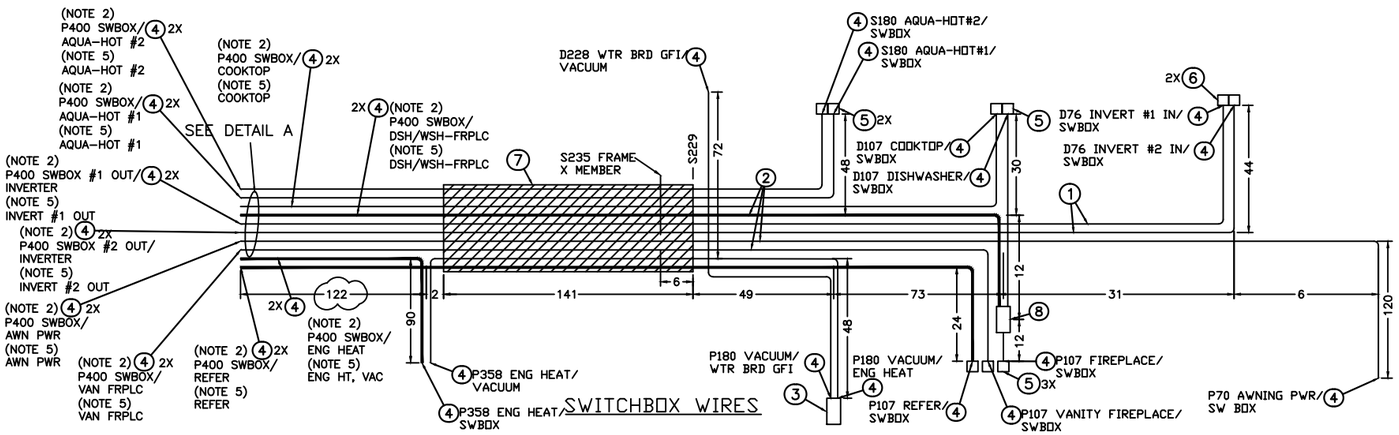

SWITCHBOX WIRES

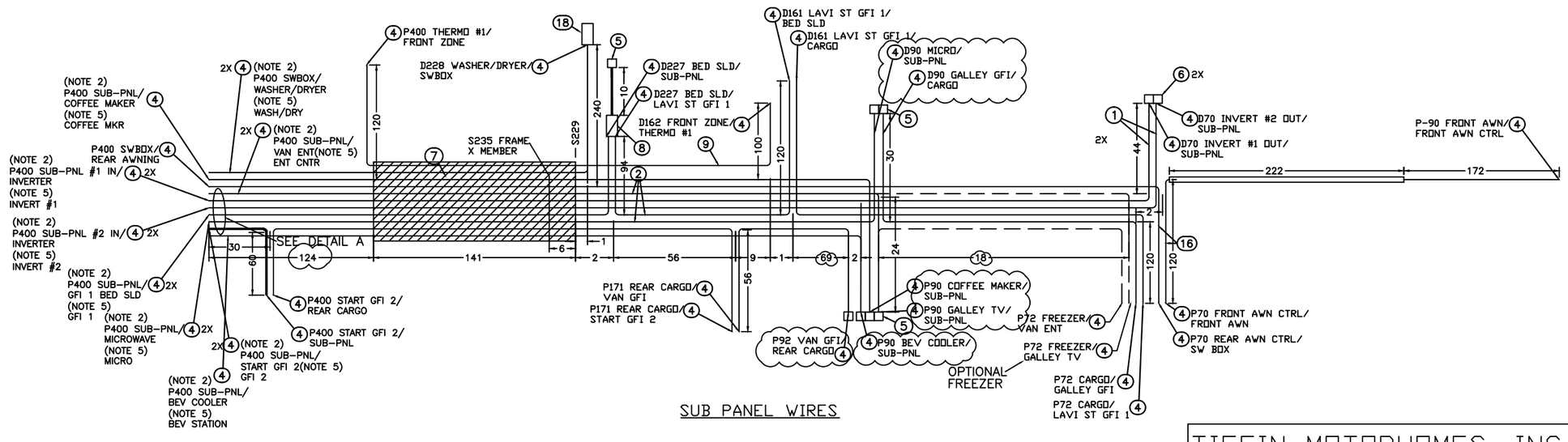

SUB PANEL WIRES

REV#	DATE	ECN#	DESCRIPTION	BY
E	02/27/2020		MOVED MOLEX FORWARD FOR BETTER MOUNTING	RCH
D	07/29/2019		ADDED 10" TO P400	RCH
C	07/23/2019		REVISED BREAKOUTS AND ADDED BEV COOLER	RCH
B	05/09/2019		ADJUSTED BREAKOUTS FOR WELDSHOP	RCH
A	05/09/2019		ADDED LENGTH TO P400	RCH

TIFFIN MOTORHOMES, INC.
105 2ND STREET NW - RED BAY, AL 35582

2020 45 PZ 110V FLR HARNESS

MODEL(S): 45 PZ
AUTH: RCH
CHASSIS:
DATE: 04/04/19
MAT'L# 5087561
DWG# -
STATUS: RELEASED
SHT# 01
REV# D

THIS DOCUMENT IS THE PROPERTY OF TIFFIN MOTORHOMES AND REPRESENTS A PROPRIETARY ARTICLE IN WHICH TIFFIN MOTORHOMES RETAINS ANY AND ALL PATENT AND OTHER RIGHTS, INCLUDING EXLUSIVE RIGHTS OF USE AND/OR MANUFACTURE, AND/OR SALE. POSSESSION OF THIS PRINT DOES NOT CONVEY ANY PERMISSION TO REPRODUCE PRINT OR MANUFACTURE ARTICLE(S) SHOWN HEREIN, SUCH PERMISSION TO BE GRANTED ONLY BY SPECIFIC AUTHORIZATION IN WRITING, SIGNED BY AN OFFICER OR OTHER AUTHORIZED AGENT OF TIFFIN MOTORHOMES, THEREOF. SPECIFICATION CANNOT BE CHANGED WITHOUT WRITTEN APPROVAL OF TIFFIN MOTORHOMES.